# We Three Kings

16 bar
Intro
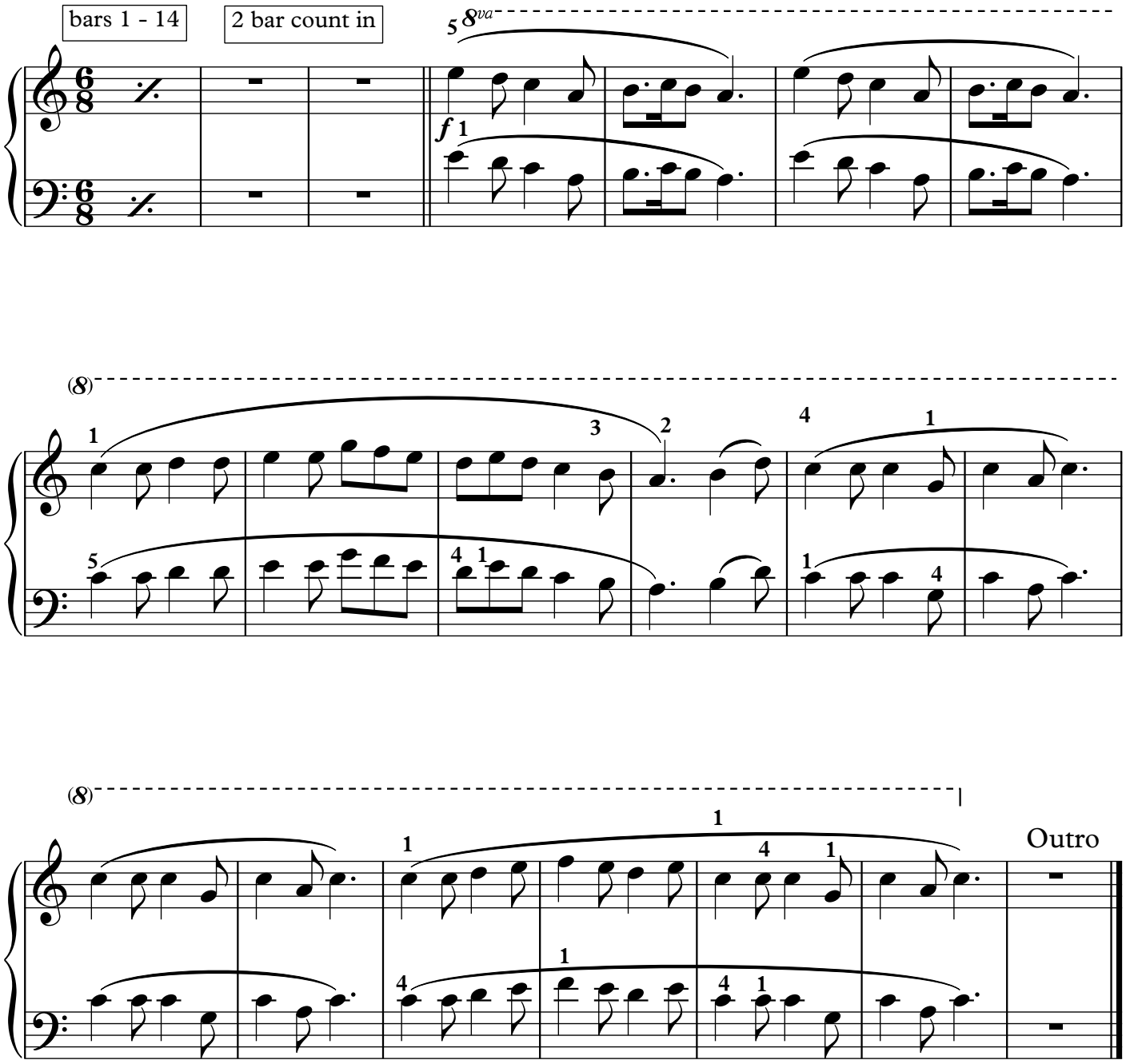
arr. Peter Noke